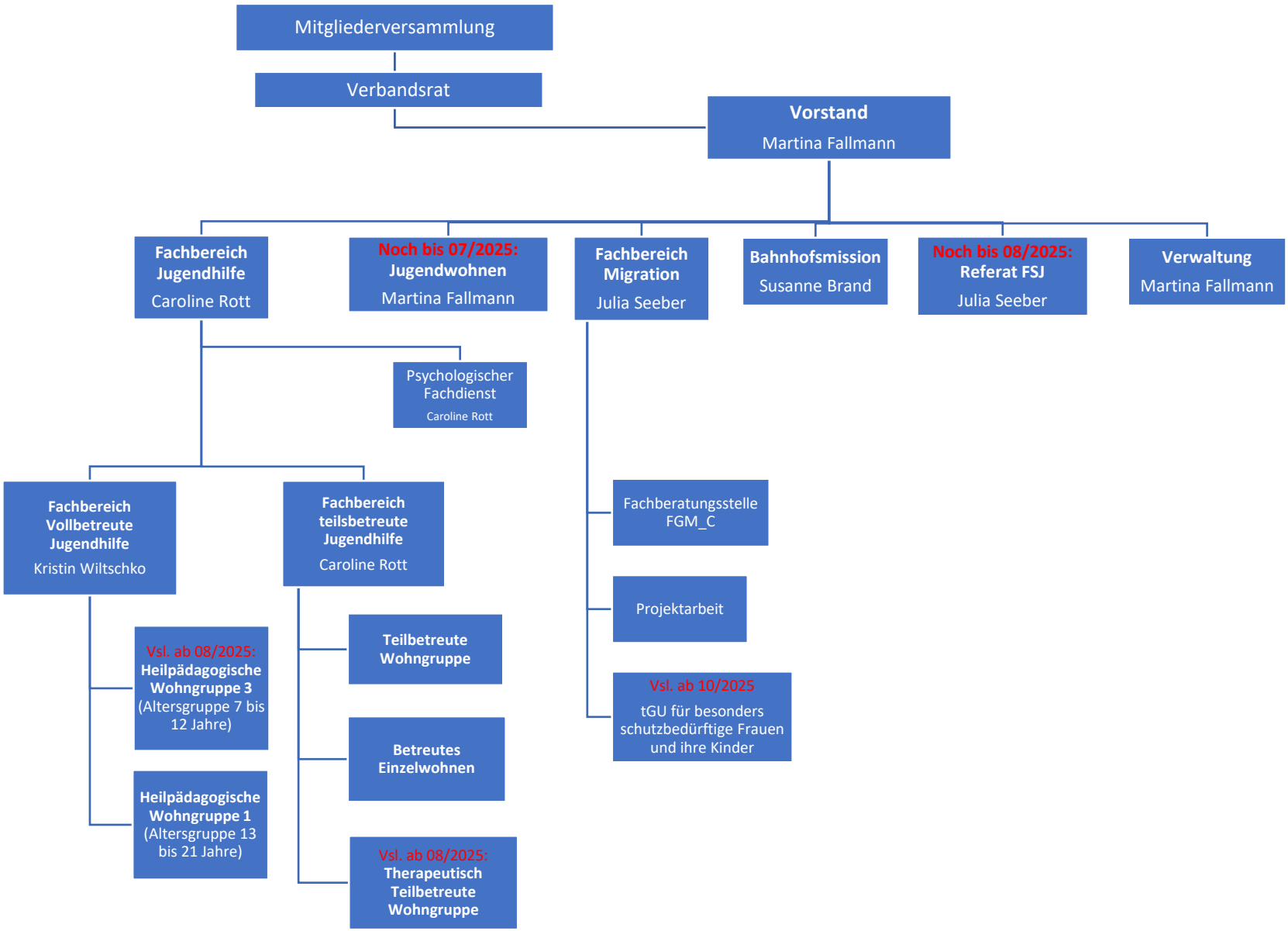Organigramm IN VIA Würzburg e.V., Stand 18.06.2025